

TO THROW  
MICHAEL MIKULKA

PRO Tracking ID: PM To Throw  
PARMA Music Publishing (ASCAP)

# 2014 PARMA RECORDINGS

## ANTHOLOGY

## OF

## MUSIC

10 SCORES FOR BRASS QUINTET

# To Throw

Michael Mikulka

**Molto Rubato**

♩ = 78-92

harmon mute, stem in

1st Trumpet in B♭

*p*

2nd Trumpet in B♭

harmon mute, stem in

*p*

Horn in F

Trombone

*mf*

Bass Trombone

5

*p*

*p*

2

10

slowly cover (o) → + → o "wah"

*mf* *p*

slowly cover (o) → + → o "wah"

*mf* *p*

*f*

3 3 3

*mf* *p*

*mf*

15

*mf* *p*

sub. *f*

*mf* *p*

sub. *f*

*f*

*p*

*f*

19

*p* *mf* *pp*

*p* *mf* *pp*

*p* *mf*

*mp* *mf* *ff*

*mf*

*mp*

25

30

35

39 mute out

open

*mp*

*p* *mp*

*mf*

*mf* *mp* *p*

*p*

47

accel poco a poco.

*mp*

*mf*

*p*

With more energy

$\text{♩} = 100$

53

*mf*

*mf*

57

61

65

69

*mf*

73

wraithlike

*mp*

*mp*

*mf*

*mf*

78

*mf*

*f*

*mf*

*f*

*mf*

*mf*

83

88

91

94

97

101

Dramatic

107 ♩ = 84

*f* *ff* *f* *fff* *ff*

*gliss.*

1st Trumpet in B $\flat$ 

## To Throw

**Molto Rubato**

Michael Mikulka

 $\text{♩} = 78-92$ 

harmon mute, stem in

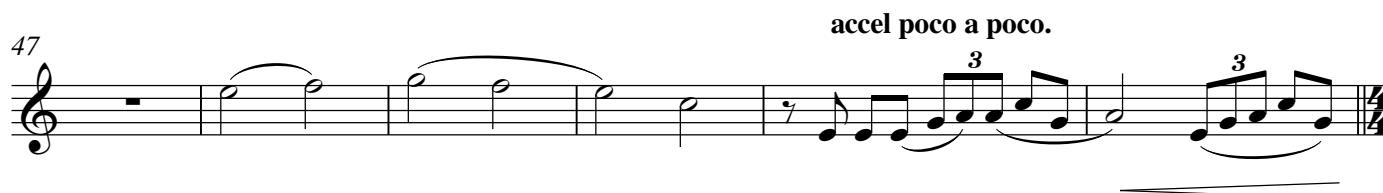
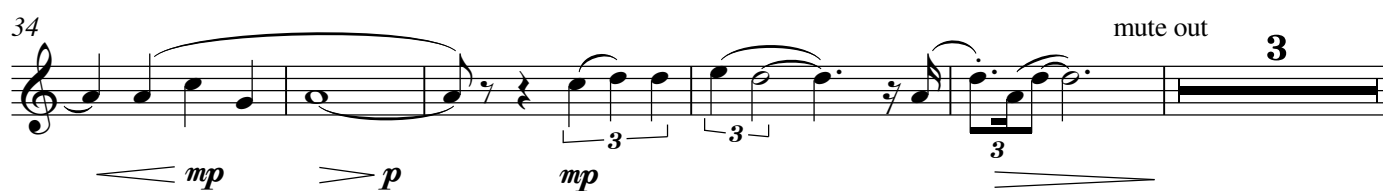
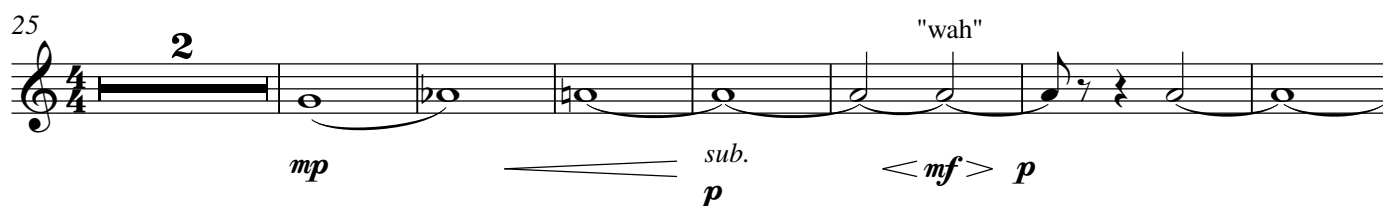
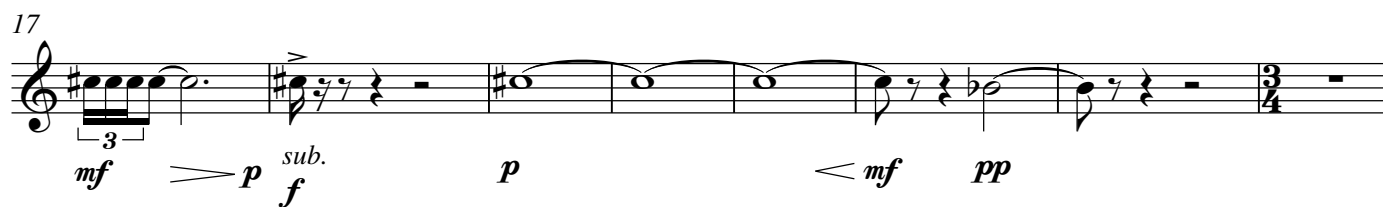
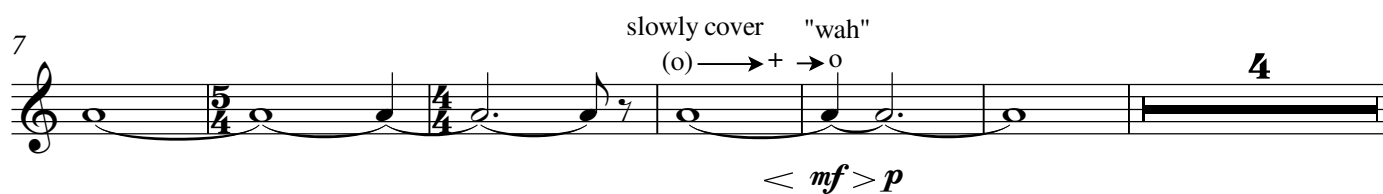

accel poco a poco.

With more energy

53 ♩ = 100

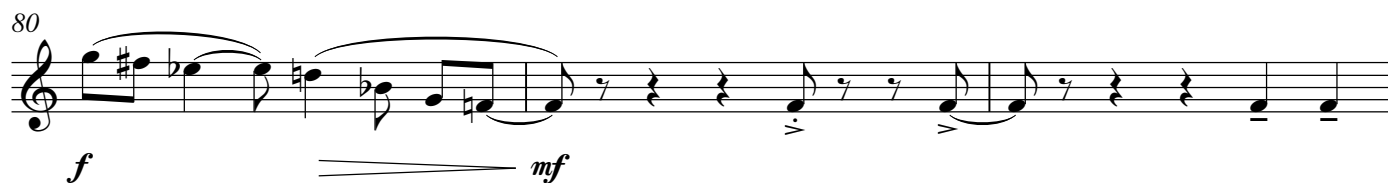
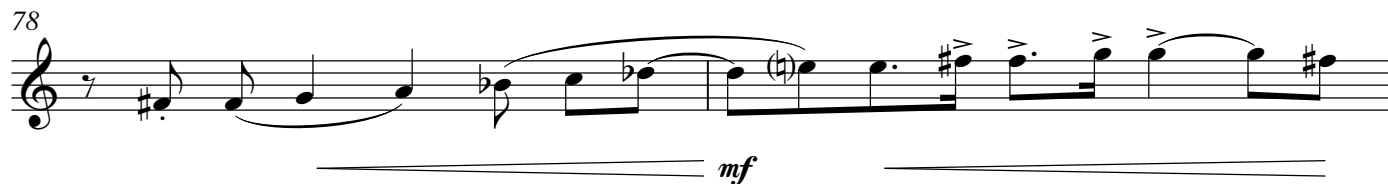

83 **6**

*mp* *mf*

92 **2**

*f* *ff*

97

*mf* *f*

101

*ff* *f*

104 **rit.**

*ff*

**Dramatic**

107 ♩ = 84

*f* *ff*

2nd Trumpet in B $\flat$

To Throw

Michael Mikulka

Molto Rubato

$\text{♩} = 78-92$

harmon mute, stem in

With more energy

53 ♩ = 100

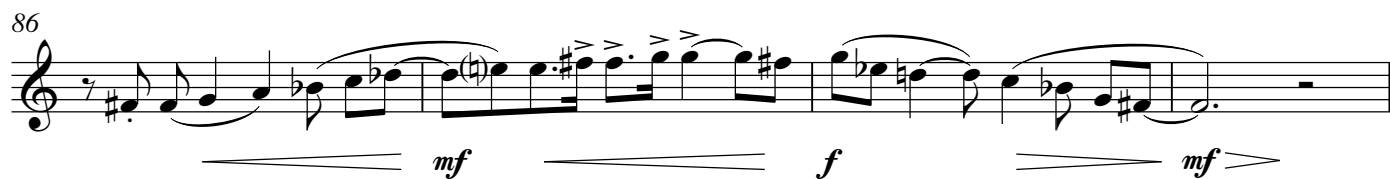

90

*f*  $\text{<}$

94

*f*

97

*mf*  $\text{<}$   $\text{>}$  *f*  $\text{<}$

101

*ff* *f* *ff*

104

rit.

$\text{<}$

**Dramatic**

107  $\text{♩} = 84$

*f*  $\text{<}$   $\text{>}$  *ff*

Horn in F

# To Throw

Michael Mikulka

Molto Rubato

♩ = 78-92

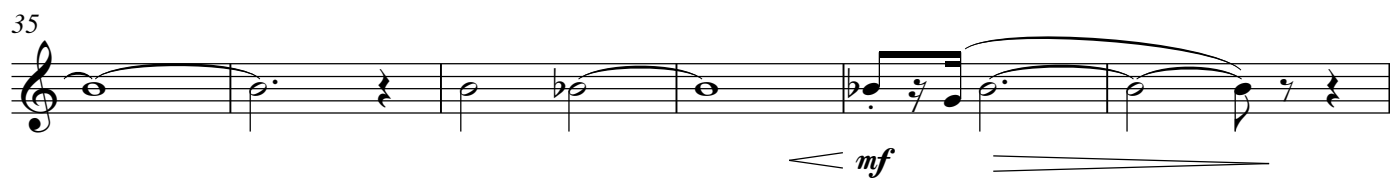
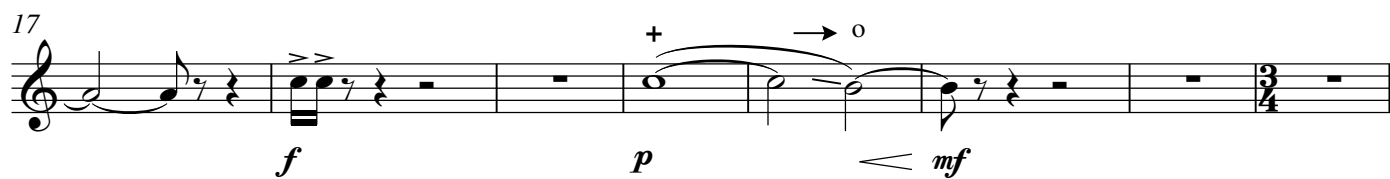
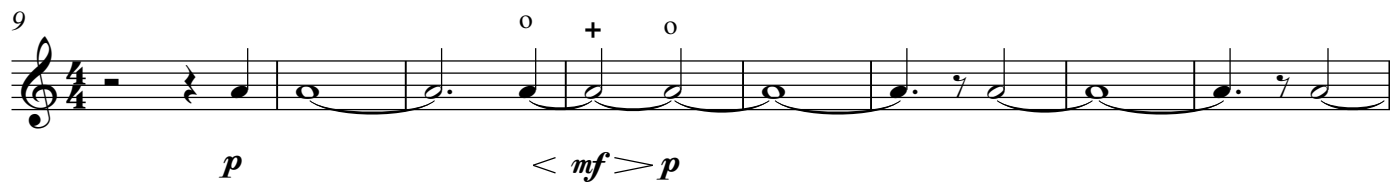
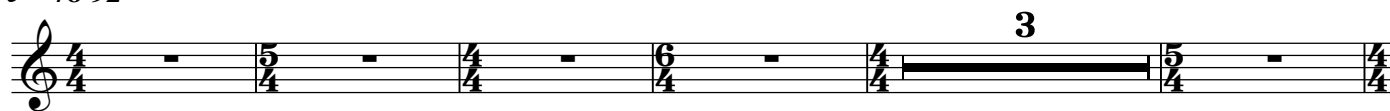

With more energy

53  $\text{♩} = 100$  **4**

*f*

61

65

*ff* **3** **3** **3** **2**

73

*mf* *mp*

77

81

*mf*

85

*mp* *mf* *f*

89

*mp*

93

97

101

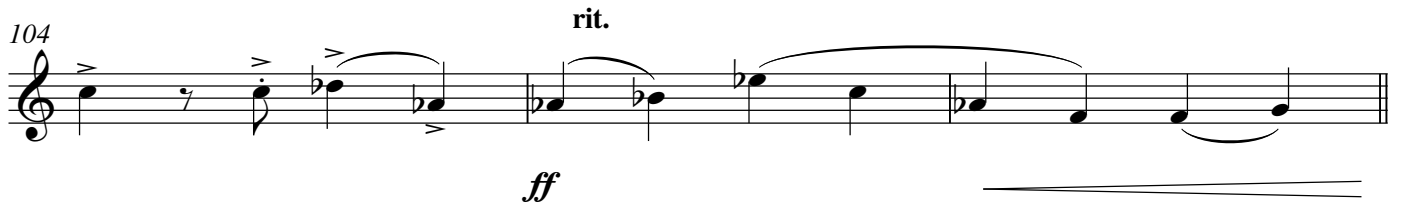

104

**Dramatic**

107

♩ = 84

Tpt 1

Tpt 2

play

## Trombone

## To Throw

Michael Mikulka

Molto Rubato

♩ = 78-92

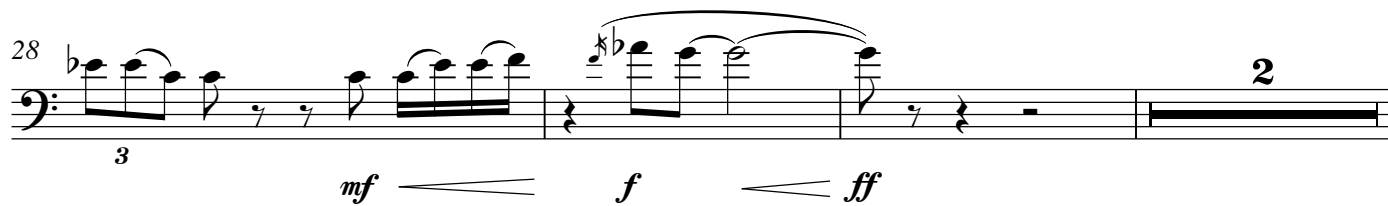
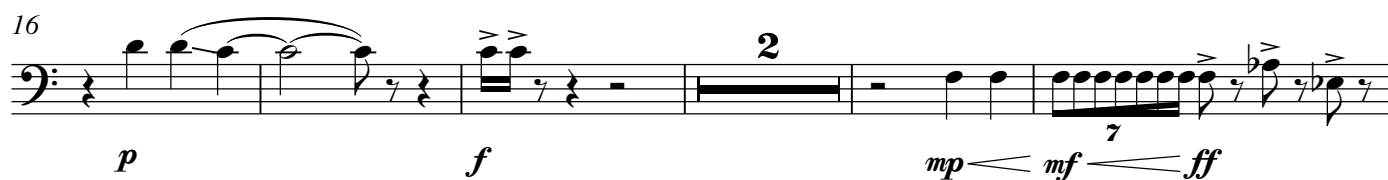
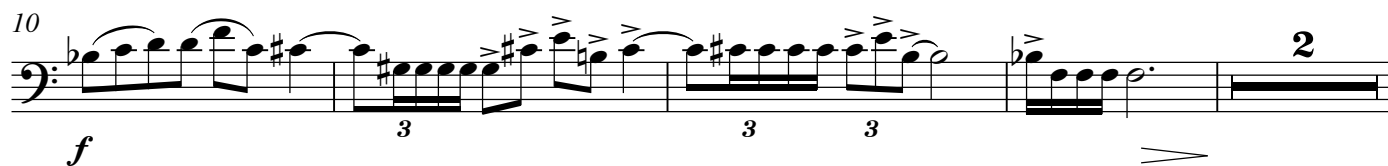
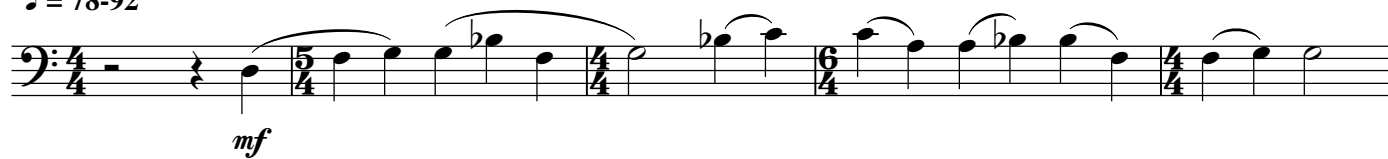

33

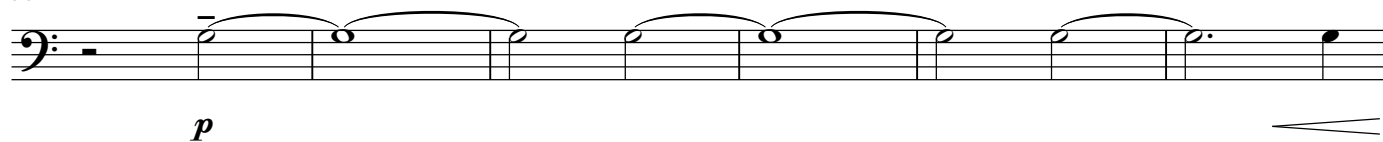

39

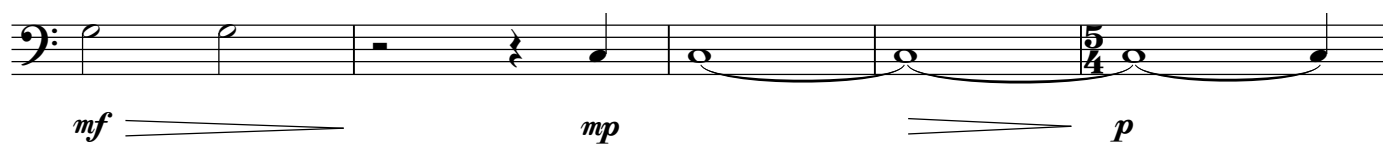

44

accel poco a poco.

With more energy

53 ♩ = 100

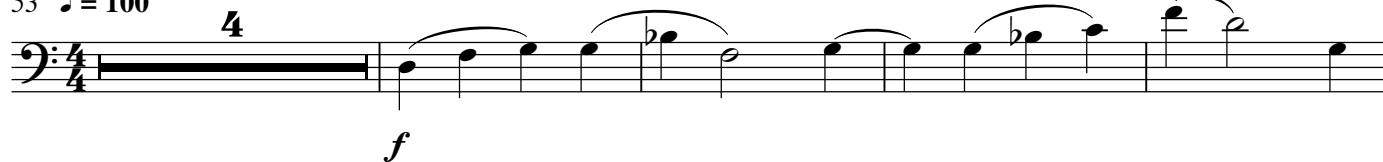

61

65

69

75

79

83

87

92

97

101

105

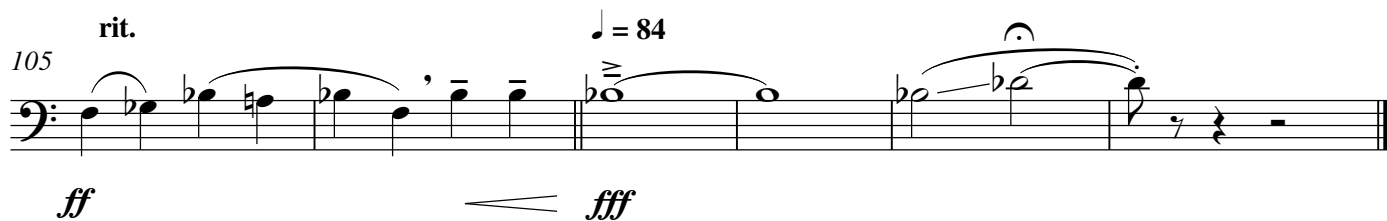

Bass Trombone

To Throw

Michael Mikulka

Molto Rubato

♩ = 78-92

9

17

23

30

41

46

# Bass Trombone

2

With more energy

53 ♩ = 100

62

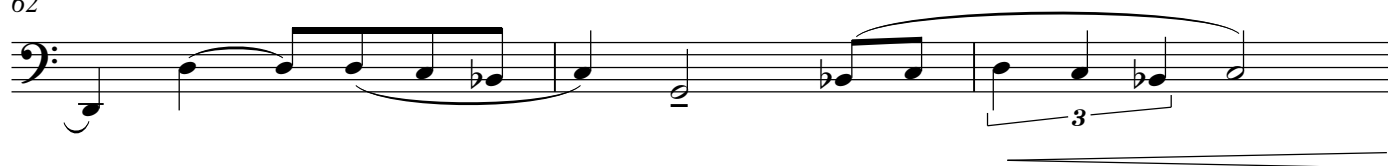

65

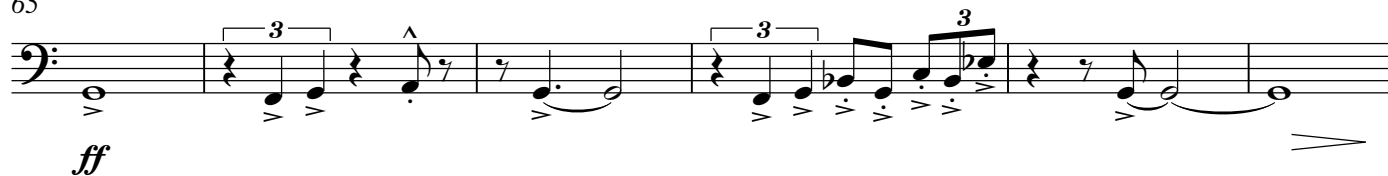

71

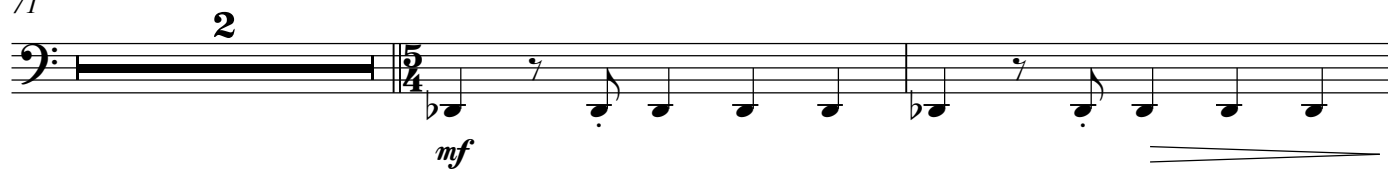

75

79

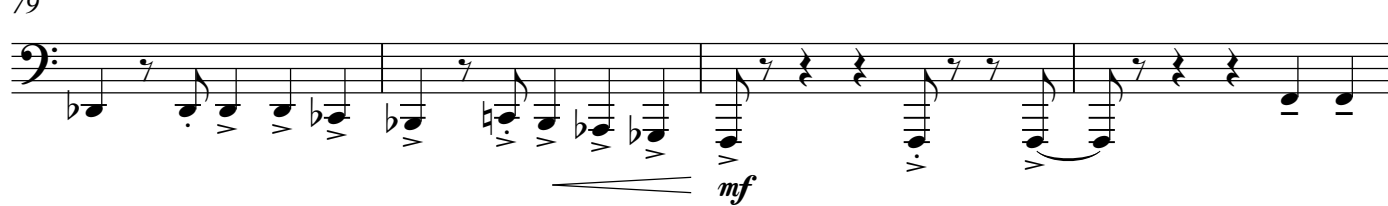

Bass Trombone

3

83

*mf* *mp*

87

*mf* *f*

90

*mp* *f*

94

*ff* *f*

97

*mf* *f*

101

*ff* *f*

**Dramatic**

105 **rit.**

♩ = 84

**2**

*ff* *ff*